

REAR ELEVATION (SCALE 1:100)

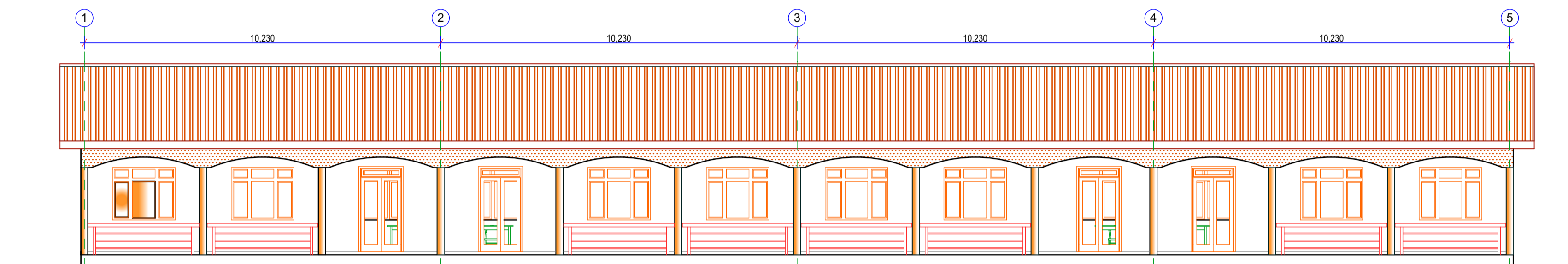

FRONT ELEVATION (SCALE 1:100)

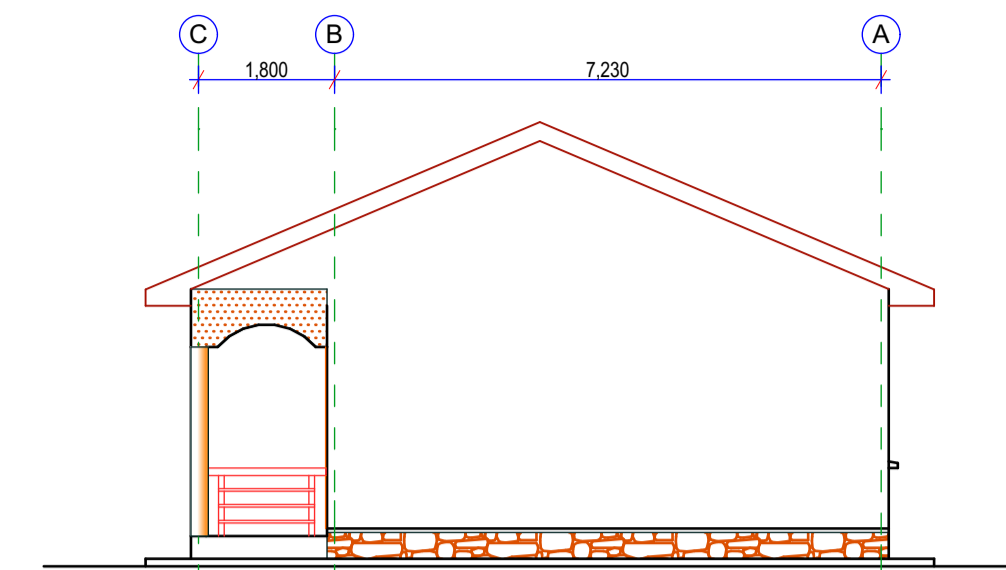

RIGHT HAND SIDE ELEVATION (SCALE 1:100)

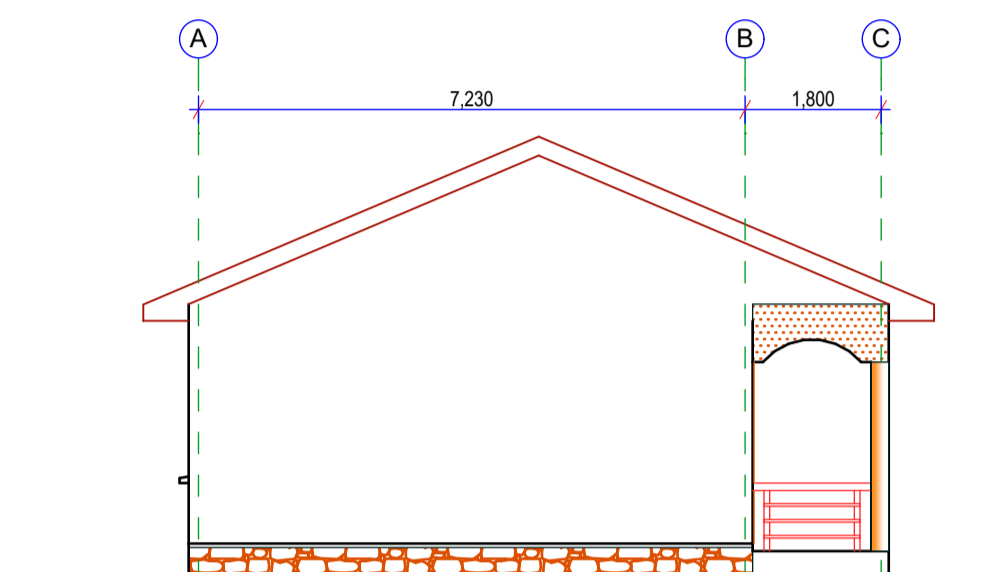

LEFT HAND SIDE ELEVATION (SCALE 1:100)

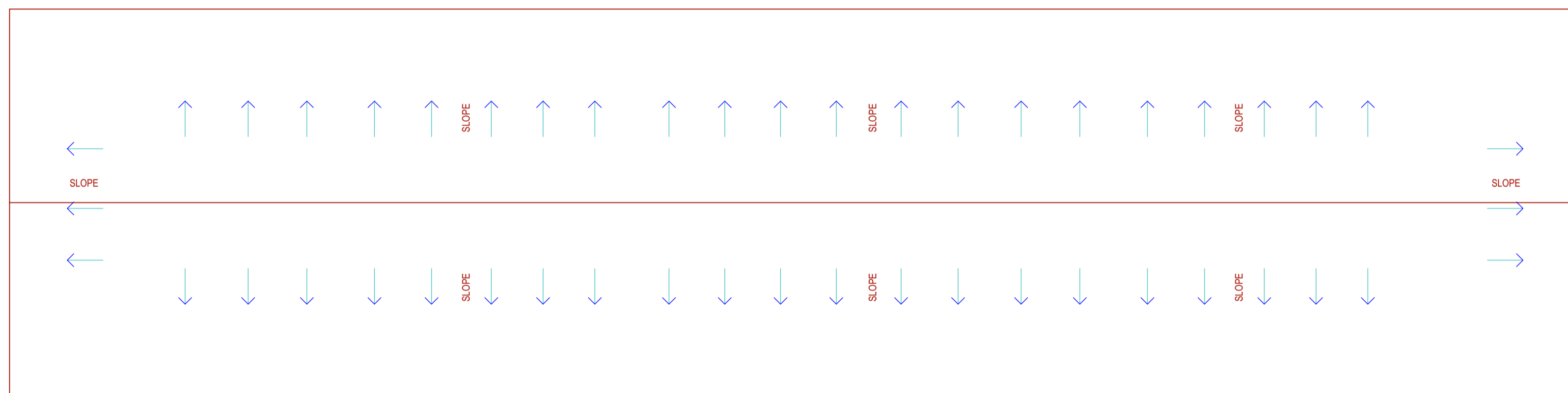

ROOF PLAN OF OFFICE BLOCK (Scale 1:100)

DOOR & WINDOW SCHEDULES FOR ALL STRUCTURES

ITEM	LENGTH	HEIGHT	NO	DESCRIPTION
W1	1800	1500	20	Steel casement window with a 300mm vent over
D1	1200	2400	01	Steel casement door with a 300mm vent over

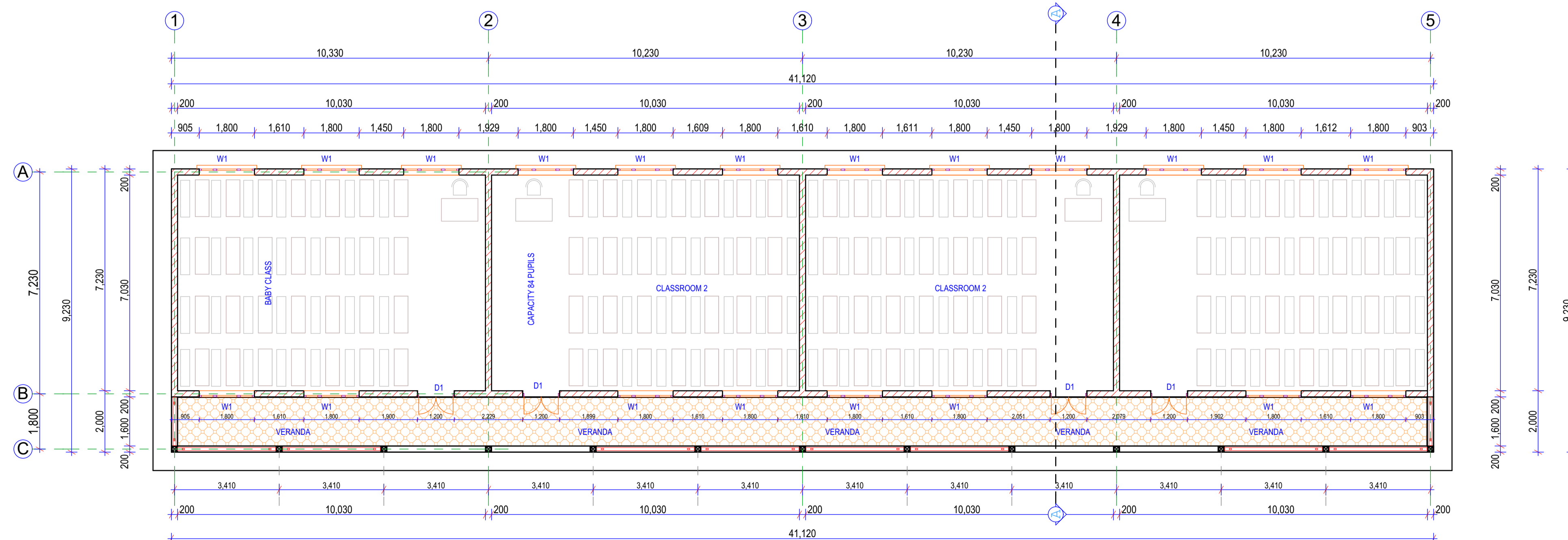

GROUND PLAN OF CLASSROOM BLOCK (SCALE 1:100)

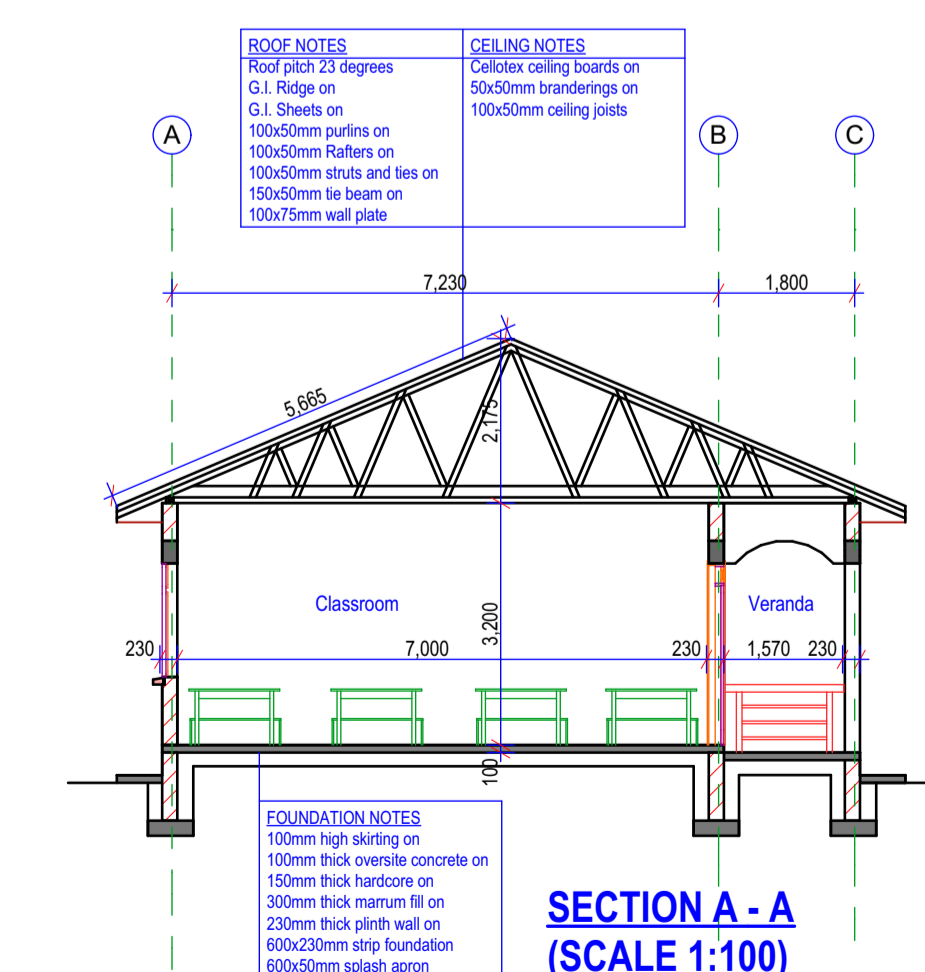

SECTION A-A (SCALE 1:100)

KEY

NOTES:

- This drawing is protected under the copyright act and cannot be used or reproduced in part or whole without authors consent.
- Read only figured dimensions.
- All construction work is to comply with the latest B.S standard codes of practice, Local Authority By-Laws and Fire regulations.
- P.V denotes permanent ventilation and must be provided above all doors and windows where indicated or shown.
- All walls less than 200mm thick to be reinforced with hoop iron at every alternate course.
- Water Meter to be 300mm above G.L.
- D.p.c denotes one layer of bituminous felt to be provided under all walls atleast 150mm above ground level.
- All reinforced concrete works to structural engineers details and specifications.
- Provide one row of 600 x 600 x 50mm th. pre-cast or insitu concrete paving slabs around the building as splash apron unless otherwise stated.
- Contractors must verify all dimentions and levels on site before commencement of works. Any discrepancies must be reported to the Architect before work is put in hand.
- All levels shown are finished levels unless otherwise stated.
- All surface beds to be cast on well compacted and well consolidated murrum or sand infill where applicably stated.
- Depth of foundation trenches to be at a min. of 750mm below reduced ground level.
- All pipes and services to be at a min. of 450mm below reduced ground level.

Architect:

MPK TRUST GENERAL CONTRACTORS LIMITED
P. O. BOX 8899 KAMPALA

Client:

BETHANY MIRACLE VILLAGE
P. O. BOX 303 LUWERO

Project:

PROPOSED FOUR CLASSROOM BLOCK FOR THE PRIMARY SCHOOL AT BETANY MIRACLE VILLAGE LOCATED, KIKUBE VILLAGE IN LUWERO SUB COUNTY IN LUWERO DISTRICT ON VOLUME 4, FOLIO 23.

Title:

Working Drawings Showing the Ground Plan, Roof Plan, Section, Elevations and Door Window schedule

Drawn by:

S.A.L Date 04/10/2017

Checked by:

M.H.M Scale 1:100, 1:70

Drawing no.:

01 Owners signature