

REAR ELEVATION (Scale 1:100)

WINDOW SCHEDULES FOR ALL STRUCTURES				
ITEM	LENGTH	HEIGHT	NO	DESCRIPTION
W1	2800	1500	01	Steel casement window with a 300mm vent over
W2	1800	2100	09	-do-
W3	1500	2100	04	-do-
W4	1200	1500	01	-do-
W5	900	1200	04	-do-

DOOR SCHEDULES				
ITEM	LENGTH	HEIGHT	NO	DESCRIPTION
D1	3000	2400	01	Steel casement door with a 300mm vent over
D2	1200	2400	02	-do-
D3	900	2400	11	Wooden panel door with a 300mm vent over
D4	750	2400	04	Flush doors with a 300mm vent over

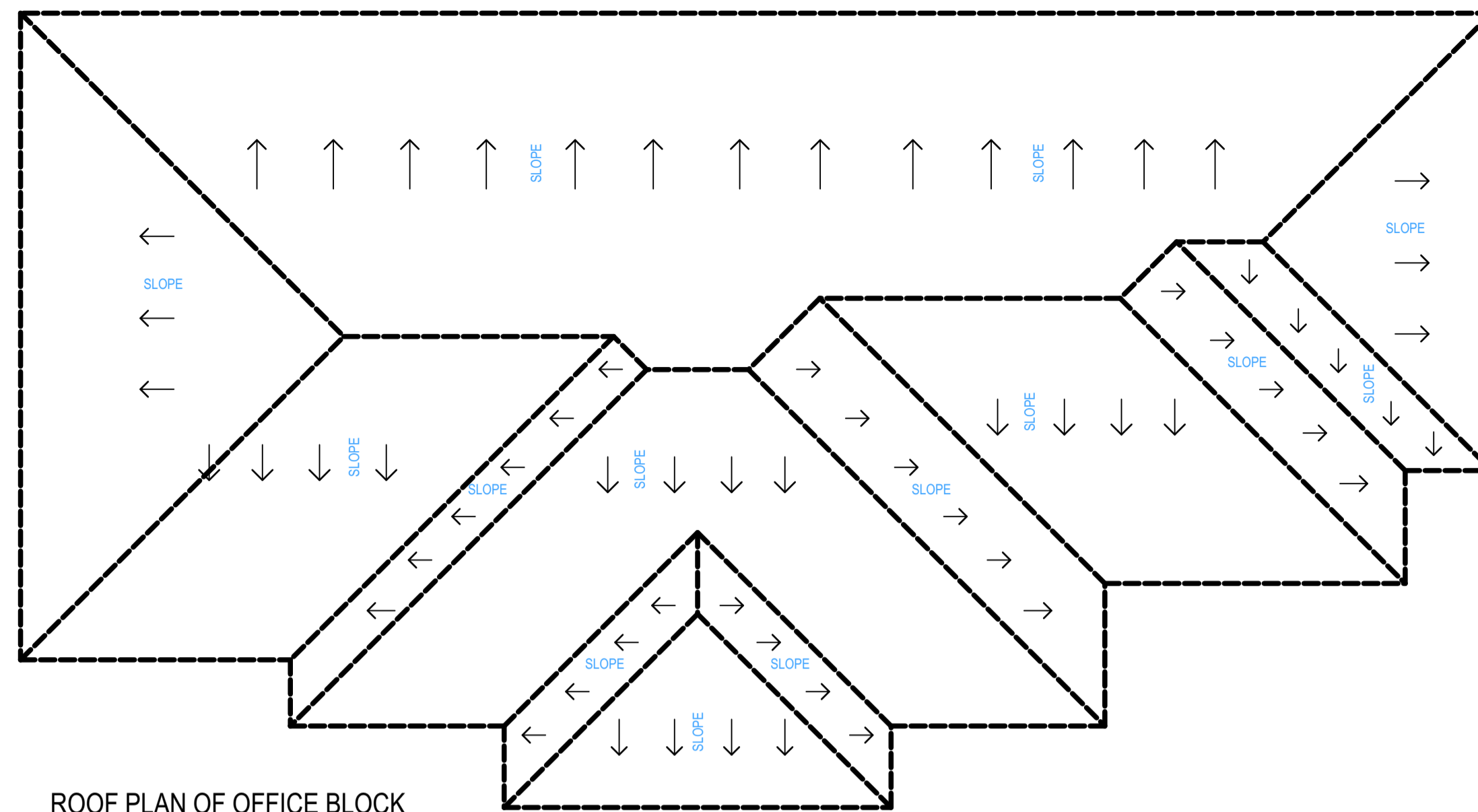

ROOF PLAN OF OFFICE BLOCK (Scale 1:100)

ROOF NOTES	CEILING NOTES
Roof pitch 5 degrees	13mm celotex ceiling boards
100x50mm wall plate	100x50mm ceiling joists
150x50mm tie beam	100x50mm bracing/struts
100x50mm struts and ties	
100x50mm rafters	
100x50mm purlins	

FOUNDATION NOTES
100mm oversite concrete (mix 1:3:6)
150mm thick hardcore on
150mm thick well compacted murrum
600x230mm strip (1:3:6) foundation
600x50mm splash apron

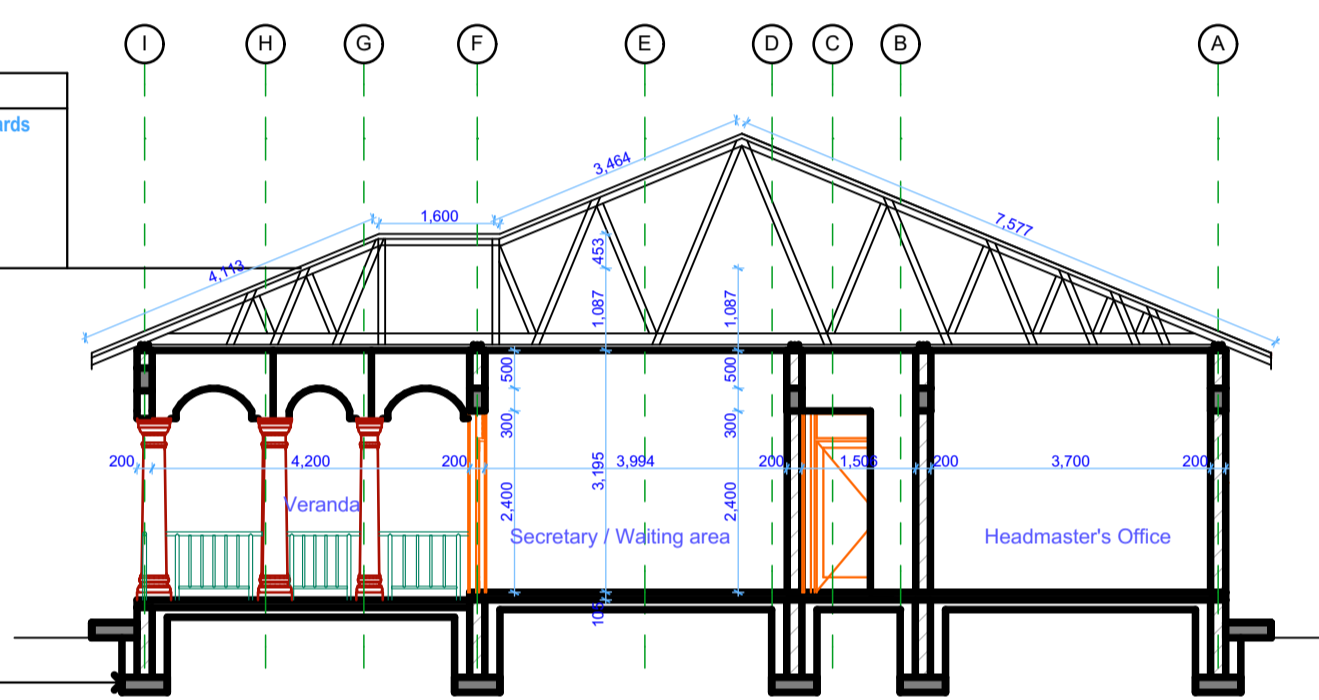

Section A - A (Scale 1:100)

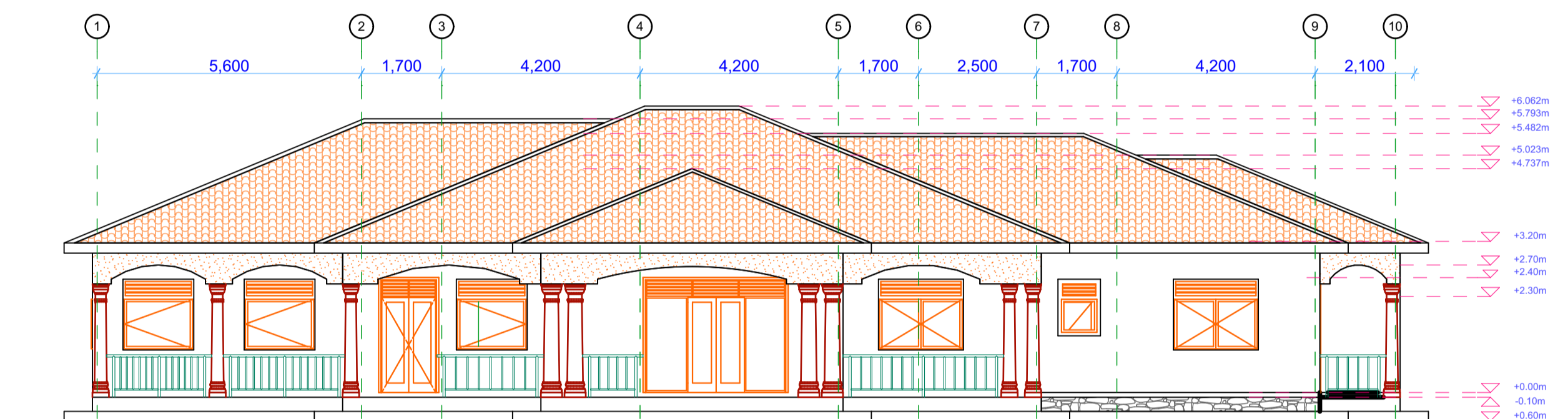

FRONT ELEVATION (Scale 1:100)

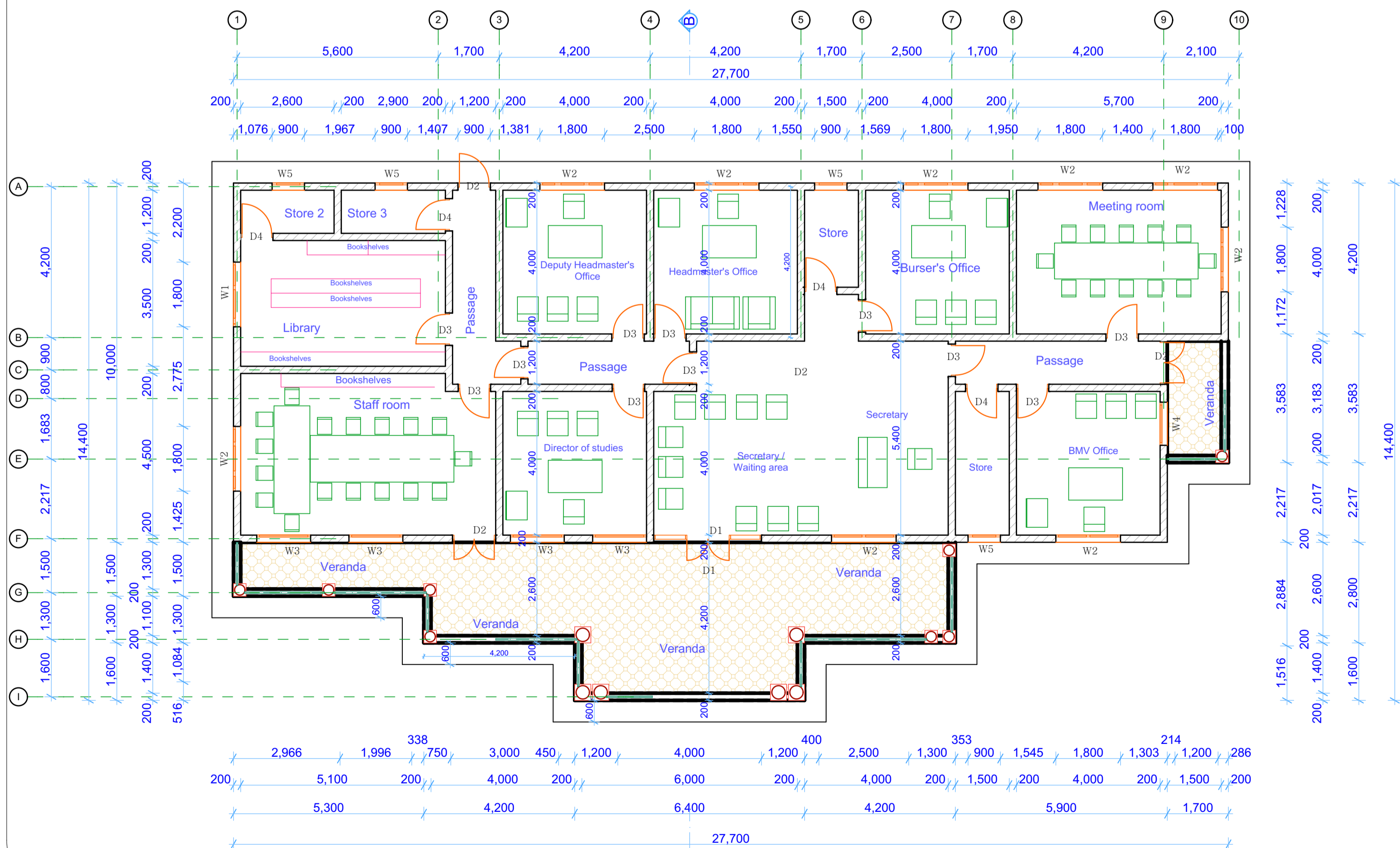

GROUND PLAN OF OFFICE BLOCK (Scale 1:100)

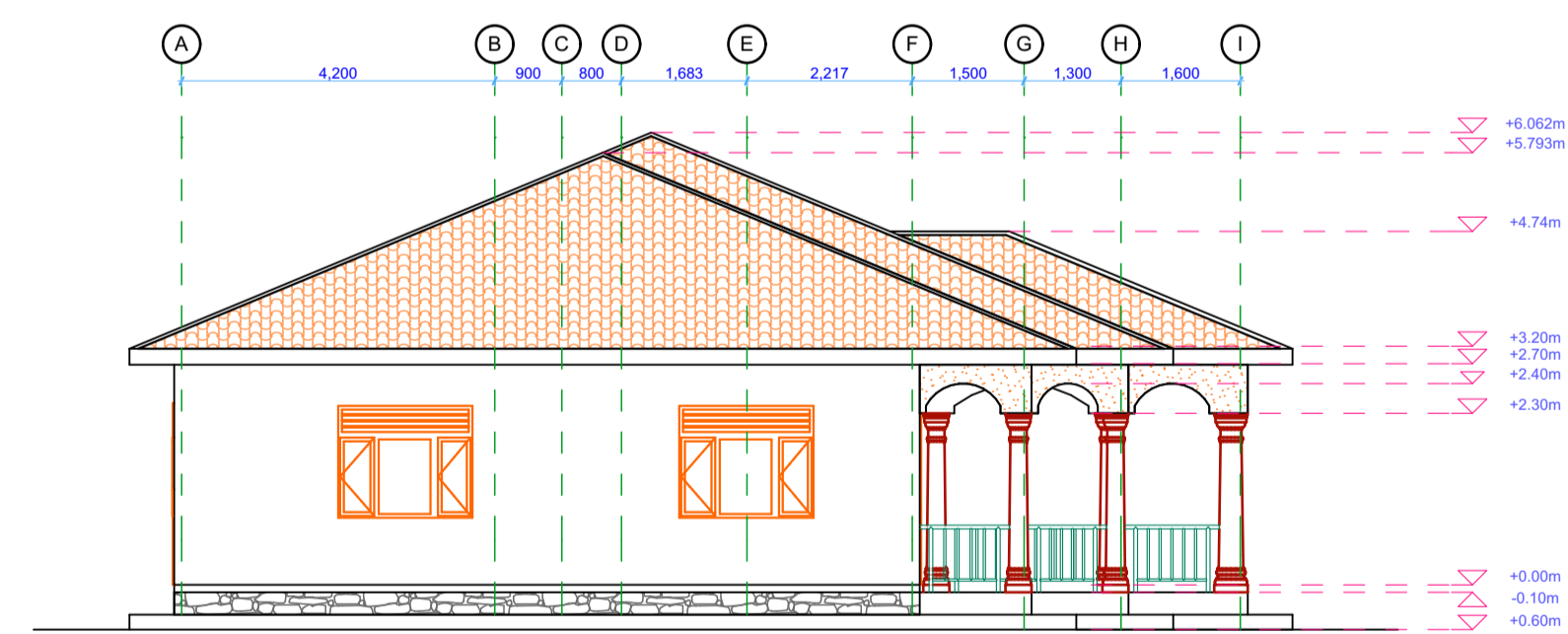

STAFFROOM SIDE ELEVATION (Scale 1:100)

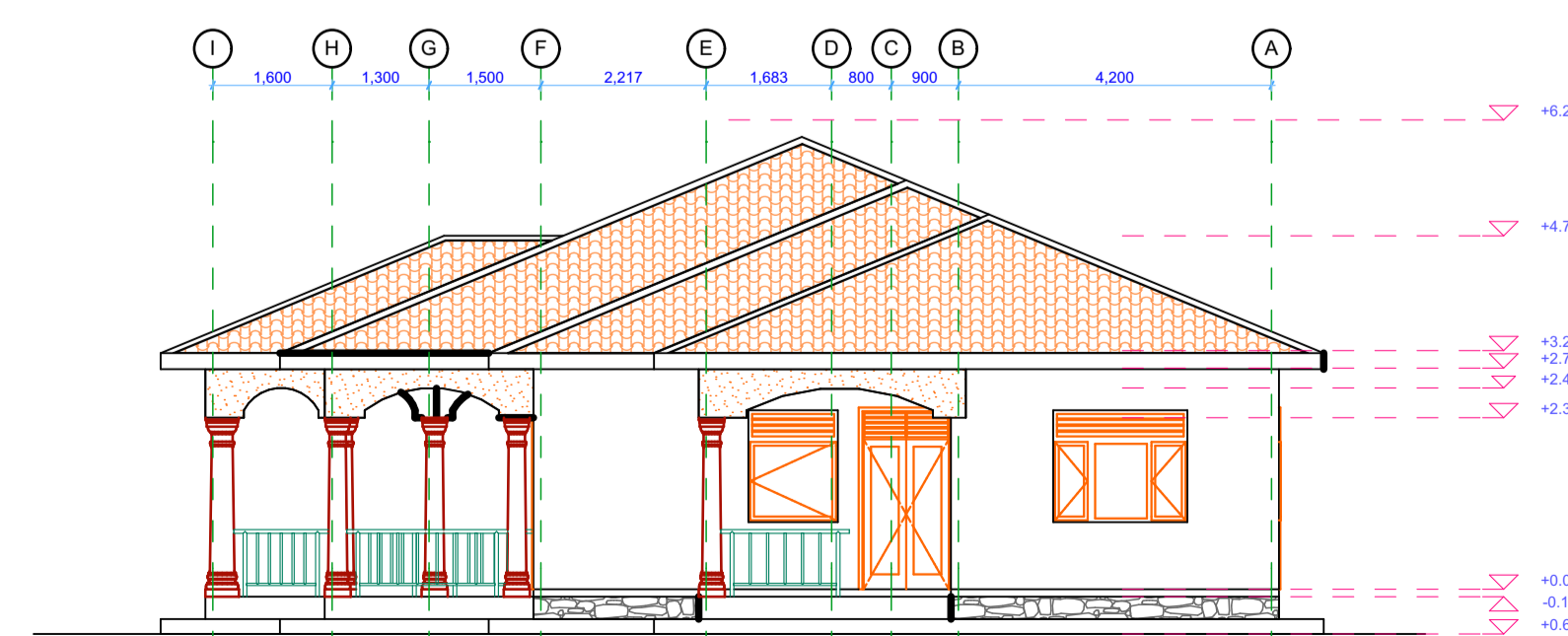

BMV OFFICE SIDE ELEVATION (Scale 1:100)

KEY

NOTES:

- This drawing is protected under the copyright act and cannot be used or reproduced in part or whole without authors consent.
- Read only figured dimensions.
- All construction work is to comply with the latest B.S standard codes of practice, Local Authority By-Laws and Fire regulations.
- P.V denotes permanent ventilation and must be provided above all doors and windows where indicated or shown.
- All walls less than 200mm thick to be reinforced with hoop iron at every alternate course.
- Water Meter to be 300mm above G.L.
- D.p.c denotes one layer of bituminous felt to be provided under all walls atleast 150mm above ground level.
- All reinforced concrete works to structural engineers details and specifications.
- Provide one row of 600 x 600 x 50mm th. pre-cast or insitu concrete paving slabs around the building as splash apron unless otherwise stated.
- Contractors must verify all dimentions and levels on site before commencement of works. Any discrepancies must be reported to the Architect before work is put in hand.
- All levels shown are finished levels unless otherwise stated.
- All surface beds to be cast on well compacted and well consolidated murrum or sand infill where applicably stated.
- Depth of foundation trenches to be at a min. of 750mm below reduced ground level.
- All pipes and services to be at a min. of 450mm below reduced ground level.

Architect:

**M.F.K TRUST GENERAL CONTRACTORS LIMITED**  
P. O. BOX 8899 KAMPALA

Client:

**BETHANY MIRACLE VILLAGE**  
P. O. BOX 303 LUWERO

Project:

**PROPOSED ADMINISTRATION BLOCK FOR THE PRIMARY SCHOOL AT BETHANY MIRACLE VILLAGE LOCATED AT KIKUBE VILLAGE IN LUWERO SUB COUNTY IN LUWERO DISTRICT VOLUME 4, FOLIO 23**

Title:

**Working Drawings Showing the Ground plan, Roof plan, Section, Elevations and Door Window schedules**

Drawn by:

S.A.L Date 04/11/2017

Checked by:

M.H.M Scale 1:100, 1:130

Drawing no.:

SHEET NO.1 Owners signature